

دليل الاتصال

بشبكة الضيوف

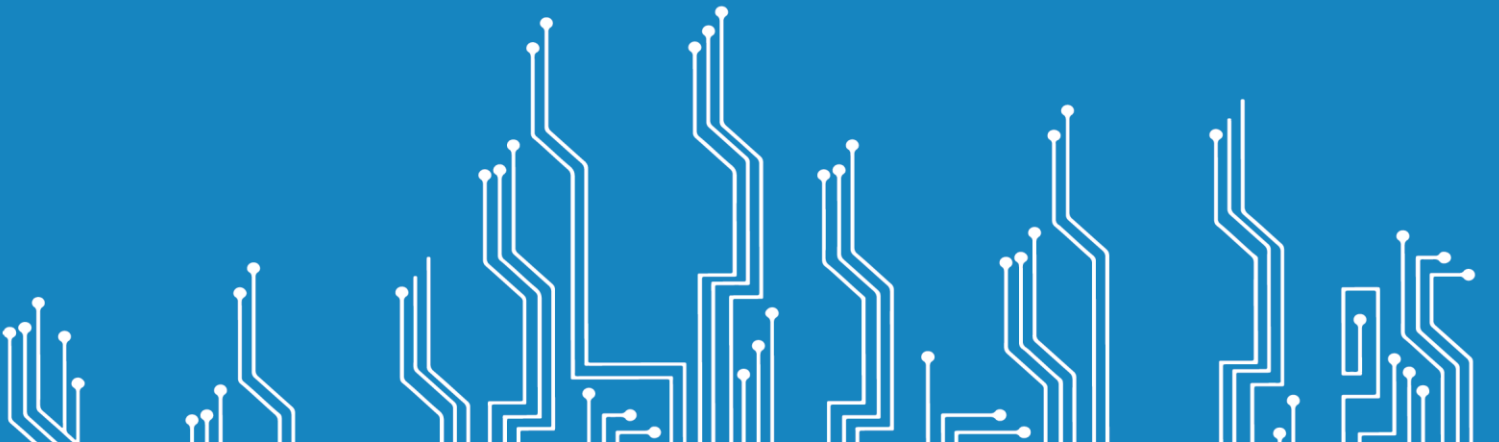

(KSU-Guest)

اختر شبكة الضيوف "KSU-Guest"

Select "KSU-Guest" network

كمستخدم جديد، اضغط على "register for guest access"

For new users, click on "register for guest access"

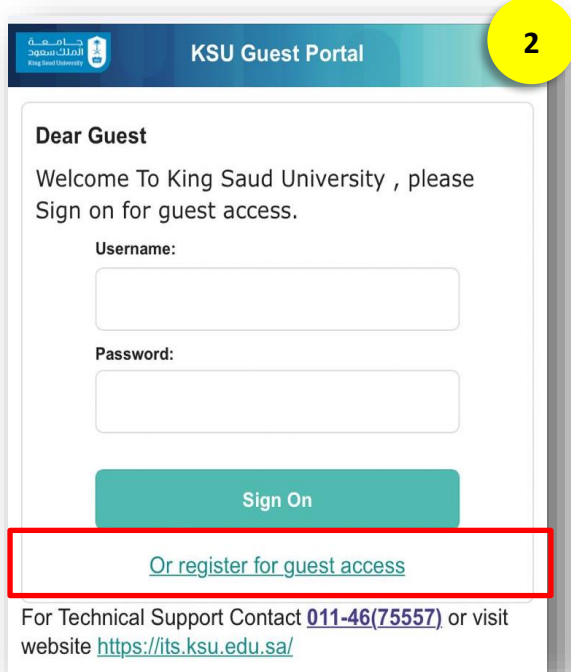

ادخل البيانات الأساسية باللغة الإنجليزية، ثم اضغط "Register"

Enter required info in English, then click "Register"

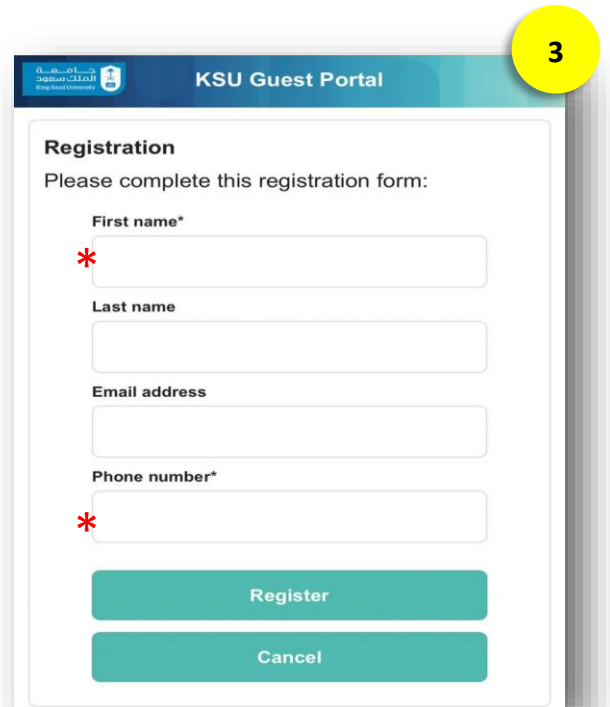

ستصلك رسالة نصية ببيانات تسجيل الدخول

You will receive SMS with login information

4

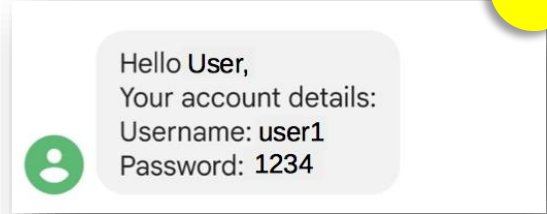

قم بتسجيل الدخول باسم المستخدم وكلمة المرور المرسله

Sign on with the received username and password

5

A screenshot of the KSU Guest Portal login page. The page has a blue header with the KSU logo and the text "KSU Guest Portal". Below the header, it says "Dear Guest" and "Welcome To King Saud University , please Sign on for guest access." There are two input fields: "Username:" with the value "user1" and "Password:" with the value "1234". At the bottom, there is a green "Sign On" button.

أنت متصل الآن.

You are now connected.

6

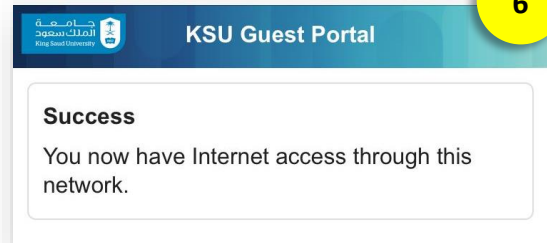

لأجهزة آيفون، اضغط "Done". أنت متصل الآن.

For iPhone devices, click "Done".

You are now connected.

!

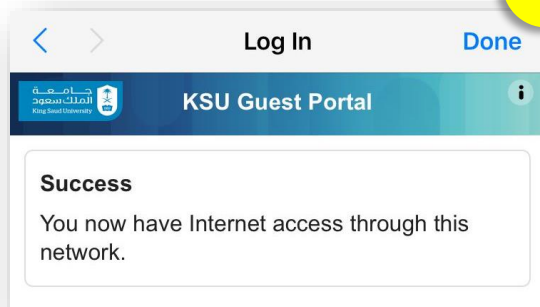

خدمات الدعم الفني للشبكة اللاسلكية:

قم بزيارة منصة خدمات عمادة التعاملات الإلكترونية والاتصالات

<https://its.ksu.edu.sa/>

عمادة التعاملات الإلكترونية والاتصالات

(وحدة الشبكات)

<http://its.ksu.edu.sa/>

011-46-75557

2022 - 1443

